



KINGSLEY NEWS

MARCH 2008

The news and voice of your village
Community

Kingsley Community Association is a Registered Charity

KINGSLEY COMMUNITY ASSOCIATION
OFFICERS 2007/2008

Chairman	Mike Butler	788125
Vice Chairman	Steve Easton	
Secretary	Karen Richards	
Fund Raising Chairman	Rachel LeBreuilly	
Hon. Auditor	Laurence Pierce	
Kingsley News Editor	Elizabeth Wilson	787678
Bar Team Co-Ordinator	Janet Lynch	787432
Bookings Secretary	Elizabeth Batey	788788

(Available from 12.30-7.30pm)

COUNCIL MEMBERS (elected)

Della Bunney, Sue Elliott, David Fletcher, Sue Reynolds, Carol Rowlands, Ginny Wood, Viv Lightfoot,

COUNCIL MEMBERS (not elected)

**One representative from each of the affiliated groups and clubs
(NB. This is a condition of affiliation).**

KINGSLEY PRAYER DIARY

Each week of the year Christians in Kingsley pray specially for people in a different area of the village and its surroundings. During February we think of, and pray for people living in: -

W/c Mar 2nd	Newton Hollows and Hatcheries
W/c Mar 9th	Newton/Hillfoot and Old Hall Lane
W/c Mar 16th	Kingswood
W/c Mar 23rd	Meeting House Lane/Offalpits Lane
W/c Mar 30th	Norley Road

We invite you to add your own prayers

EDITORIAL NEWS AND VIEWS

Dear Readers

As we look forward to Spring things are getting busier and this month we have a bumper newsletter.

Enclosed you will find a questionnaire regarding the affordable housing survey, see details later in magazine. It is important that as many questionnaires as possible are completed and returned to the collection points. This will give your Parish Council a true assessment of the views of the residents of Kingsley. If you don't complete, we won't know what you think!!

Kingsley is to have the honour of hosting the popular radio programme 'Gardeners Question Time'. For details of how to buy tickets please see the Garden Club article.

As Spring is the time of year for planning your gardening requirements, then consider buying your bedding plants from the Scouts. You will get good quality plants and will also be helping the Kingsley Scouts with their fundraising. Details and order form later in magazine.

Elizabeth

**Articles for the magazine to be sent to the Editor
either by email to - ewilsonsecretarial@yahoo.co.uk
or posted to Badgers Rake, Hillfoot Lane, Newton, WA6 6SY
Tel: 01928 787678**

Copy deadline is the 21st of each month

www.kingsleyvillage.co.uk

KINGSLEY PARISH HOUSING NEEDS SURVEY

In the January edition of Kingsley News we advised that a questionnaire would be distributed around March to gather your views on the provision of affordable housing in the Parish and establish the degree of need for affordable housing from people with a local connection to the Parish.

The Questionnaire is in two parts. We would like everyone to please complete the six questions in Part One as your views are greatly appreciated. If you or any member of your household wish to be considered for any possible affordable housing scheme in the future please complete Part Two as well.

Affordable housing is property provided for people (that meet specific criteria) who can't afford to buy or rent a property because of high property prices or high rental prices even though they would like to remain in an area.

The type of housing that might be made available includes shared ownership properties and reduced cost rental properties. Agreements are put in place to help ensure properties remain affordable in the future.

Rural affordable schemes are small scale not large scale developments. We are typically looking at up to around 12 properties on individual sites.

Instructions for returning completed questionnaires are on the form. The information provided by you will be collated to give a set of statistics and will only be used in this anonymous form.

If the results of the Survey prove a significant level of need within the area then the Parish Council will discuss the matter with Vale Royal Borough Council, consult with the community and liaise with appropriate housing associations in an attempt to progress this initiative. Any new homes will be for local people

and those with a local connection who are in housing need.

For more information or additional copies of the Questionnaire, please contact Phil Addison on telephone 01606 867879 / 867795 or email paddison@valeroyal.gov.uk. Funded by DEFRA (Department of Environment, Food and Rural Affairs), Phil is this region's Rural Housing Enabler whose role is to advise on rural affordable housing.

Collection boxes for the completed questionnaires will be placed at strategic points around the village:

Village Store

St John's School

Community Centre

Doctor's Surgery

Kingsley Community School

St John's Church

KINGSLEY PARISH COUNCIL

ANNUAL PARISH MEETING

TUESDAY 18TH MARCH 2008

KINGSLEY COMMUNITY CENTRE

8.00PM.

EVERYONE WELCOME

GARDENERS' QUESTION TIME

Kingsley Garden Club is proud to announce that Gardeners' Question Time will be recording a programme at Kingsley Community Centre on Monday 19th May 2008. Doors will open at 5.30pm and the recording will commence at 6.30pm.

Tickets will cost £2.50 including a welcoming drink. Tickets will be limited and will be issued in a priority order firstly to members of Kingsley Garden Club, then to non club members who are opening their gardens for the Kingsley Garden Trail 2008 and then to all others strictly in order of application.

Applications for tickets should be made in writing, enclosing a stamped, self-addressed envelope to:-

Mrs Chris Woulds
Mount Pleasant
9 Top Road
Kingsley

Successful applicants will be notified when the tickets become available

BROOK CLEARING

Brook Clearing - Success!

The brook clearing days at the end of January went ahead as planned, with up to 12 people working to prune overhanging trees, clear debris and generally tidy up. We were lucky with the weather and the results are great.

Thanks go to volunteers from the village who helped out. It would not have gone as well without you. Thanks are also due to the BCTV volunteers and to Vale Royal for helping out with the costs.

Vony Gwillim

DATES IN MARCH

Sun 2 Mar Mothering Sunday

Tue 4 Mar - 7.00 pm at The Hurst: Hotpot Supper followed by an update on the Brick Children School by its Director David Phoenix.

Wed 5 Mar - 7.30 pm at Norley Meth Church: Lenten Meditation

Thu 6 Mar - 7.30 pm at 102 Top Road: Lent discussion group.

Fri 7 Mar - 7.30 pm at St John Norley. Women's World Day of Prayer service created by Guyana women. Speaker: Mrs G Tetzlaff on "Sign Language for the Deaf".

Sun 9 Mar - 6.30 to 8.00 pm at Steve's place (by Helsby Meth Church): "**Circuit Youth**" begins – for 11 to 18 year olds. Thereafter fortnightly. Spread it!

Mon 10 Mar – Noon to 1.00 pm: Hurst Soup Lunch in aid of "Team Oasis" working with children in Liverpool

Wed 12 Mar - 7.30 pm at St John Kingsley: Lenten Meditation

Thu 13 Mar - 7.30 pm at 102 Top Road: Lent discussion group.

Sun 16 Mar Palm Sunday - 6.30 pm at Norley MC: United Service

Wed 19 Mar - 7.00 pm at The Hurst: Passover Meal

Thu 20 Mar School Easter holidays to 7 April

Maundy Thurs 20 Mar : - 7.30 pm service at Blakelees chapel

Fri 21 Mar Good Friday

Sun 23 Mar **EASTER DAY**

23-29 March Mental Health Action Week

Sun 30 Mar **CLOCKS GO FORWARD**

Mon 31 Mar - Noon at the Hurst:

Parent & Toddler Lunch followed by "Puppet Praise"

LOOKING AHEAD TO APRIL

Mon 7 Apr World Health Day

Mon 7 Apr Schools return

Wed 9 Apr Deir Yassin Memorial Day

Sun 13 Apr - 10.00 am: Hurst Family Praise. Rev Steve Santry

Mon 14 Apr – Noon to 1.00 pm: Hurst Soup Lunch



**KINGSLEY COMMUNITY PRIMARY
& NURSERY SCHOOL**



**KINGSLEY ST. JOHN'S C.E. (AIDED)
PRIMARY SCHOOL**

Dear Readers,

Members of the School Council from Kingsley Community Primary & Nursery School and Kingsley St. John's C.E. Primary School got together with Mark Goodridge from Kingsley Parish Council to discuss the things that the children had previously said they would like to improve about the village.

Feedback from the Parish Council in response to the children's suggestions:

- Work on the playground is due to start some time after Easter and everyone hopes that the work will be completed by the end of 2008.
- The plans will be available for people to see during half term in the Community Centre.
- KU17 are looking at running some activities for primary age children in the Community Centre at a separate time.
- The grass on the field will be cut this year but wasn't cut last year because of the wet weather.
- The speed limits at the top of the village are due to be reviewed by the County Highways Department in about 18 months time.
- There will be a bonfire in the village in 2008 on the field.
- The children were encouraged to contact Kingsley Parish Council if they are concerned about any of the footpaths in the village.

F Rimmer
Headteacher



The children's views

- The children were very pleased to hear about progress with the playground but are concerned about vandals.
- The children were very pleased about the village bonfire.
- Some of the children would be willing to help with a litter pick in the village.
- Some of the children would like to help with the later stages of the construction of the play area.
- Each school will take it in turns to contribute items for a children's page in the Kingsley News.

A Griffiths
Headteacher

**CEILIDH
WITH A HOT POT
SUPPER**

Date: 12 April 08

**Where: Kingsley
Community Centre**

**For tickets or any other
information please contact
Kim Oultram /Charlie
Finlow on: 01928788606**

**The Hurst Souperstars'
SOUP LUNCH**

Monday - 10th March
Noon - 1.00pm

Home-made Soups, Dessert,
Tea or Coffee - only £2.50 all in.

In aid of "Team Oasis",
working with children in Liverpool.
Everyone warmly welcomed

KINGSLEY CRICKET CLUB



Founded 1971



- ❖ Pre-season indoor net practice for 2008 has been organised for Seniors and Juniors. There are some slight amendments to the Under 15's and Adult nets.
- ❖ Nets for Under 11's and Under 13's have been organised at Frodsham High School on Sunday afternoons from 3 pm to 5 pm. The dates are 2nd March, 9th March, 16th March, 30th March, 6th April and 13th April 2008.
- ❖ Nets for Under 15's and Adults are organised for Helsby High School mainly on Tuesday evenings. Under 15's nets are from 6.30 pm to 7.30 pm and Adult nets from 7.30 pm to 9 pm. The dates for these nets are Tuesday 4th March, Tuesday 11th March, Wednesday 19th March, and Tuesday 8th April.
- ❖ The new First XI Captain Neil Rowlands and Second XI Skipper Nic Harrison are keen to recruit new players for the coming season. In addition there is a 20/20 evening side – The Kingsley Knights under the Captaincy of Ed Lenaghan and a full list of Sunday fixtures under the leadership of Richard Hendry.
- ❖ Under 11, Under 13 and Under 15 teams will play regular league cricket in 2008 and there is also a section for Under 9's.
- ❖ As always the Club welcomes anyone interested in joining both as a player or social member, sponsor, coach, or in any other way which will encourage and support cricket in the community. For all contact details and much more about the Club's activities, statistics and all other information please visit the Club website: www.kingsleyplay-cricket.com. Club secretary Keith Trenell can be contacted on : 01928 788465



KINGSLEY COMMUNITY PRIMARY & NURSERY SCHOOL

Middle Lane
Kingsley
Frodsham
Cheshire
WA6 6TZ
Tel. 01928 788436

email: admin@kingsleycp.cheshire.sch.uk

Headteacher: Mrs F Rimmer B.Ed Hons, NPQH

February 2008

Voluntary One-Way system around Kingsley Community Primary School



We have adopted a voluntary one-way system around the school and would like to suggest that local residents use the same route between 8.30 - 9.00am and 3.00 - 3.30pm to reduce congestion on Middle Lane.

From Frodsham: travel along Norley road and turn left into Middle Lane.

From Kingsley: travel along Hollow Lane, past Middle Lane, turn left onto Norley Road and then first left into Middle Lane.

I would like to thank you in advance for your support in this matter.

F. Rimmer
Headteacher

ROYAL BRITISH LEGION POPPY APPEAL 2007

Thank you for your generous giving to the Royal British Legion Poppy Appeal 2007. I am grateful to all the house to house collectors, to the shops and pubs who had boxes, to all who bought wreaths and for the donation in memory of Mr Arbor. In total the sum of £2316.00 was raised.

I have been a collector for the Poppy Appeal for 50 years and organiser of the appeal for 30 years, but the time has come for someone else to take on the responsibility.

I am prepared to give advice and assistance to enable the Royal British Legion Poppy Appeal to continue in Kingsley in 2008. Please contact me if you feel able to help.

Thank you.

Kathleen Cooper - 01928 788341

70's 80's DISCO

**On Friday 14th March
At KCC**

**All proceeds to St. John's School Friends
Association**

**Tickets £10.00 inc.
food**

Available from;

**Tamsyn - 787713
Ann - 788635**

Fancy dress!!

FREE PAGE

Items advertised on this page are offered free of charge to other people in the community, helping to recycle goods no longer required. If several people apply for the same item it is up to the donor to decide who they wish to give it to.

Surplus to requirements
Late raspberry bushes
Collect yourself in Kingsley
Phone 01928 788378

FREE TO GOOD HOME - wooden dog kennel - no dog!
tel mobile 07973724010

Fibreglass garden pond liner, circular, 5ft diameter x 18ins deep, with a plant shelf part way round. Never used in the garden.
Tel: 788731

Computer monitor recently in use
Phone - 01928 787402

Plastic childs kitchen
Little Tykes Cozy Coupe Car
Little Tykes outdoor drawing/painting Easel
Small square trampoline with hold bar
Metal climbing frame with swing and rope/bar swing (collector to dismantle)
All the above in ok condition, just need a good clean, have been outside
Emmelle Ascent with gears adult bike
Spares or repair, in a rusty condition but all there.

Karen 787767 after 4pm please

To advertise on this page contact the Editor either by email, telephone or post.
The Editor and KCA accept no responsibility for items offered

Change of Name for Top Road?

Fellow residents of Top Road may be wondering what happened to the petition which 85% of us signed suggesting a change of name back to Top Lane. The letter from Vale Royal's Department of Planning and Building Control which I received in November in reply to the petition was not encouraging. I quote from the letter from a Mrs Glenys Atherton :

“Before consultations begin I would like to outline the implication of your proposal.

We need to ascertain if all the residents are aware of the costs and effort that will be required of them. It would be each householder's responsibility to amend all documents relating to their property, deeds would require officially changing. Royal Mail charge for redirection of mail etcetera, the costs that this incurs will have to be met by the residents.

There is also an extra cost to residents. As from 1 April 2007 charges have been introduced for street naming and numbering. The charge for re-naming a street where requested by residents is a one off payment of £112-00 plus £36-00 per property. Will the residents who have signed the petition also be willing to incur the costs of the residents who are not in agreement for this change? I have asked the engineers department for a guideline on the cost of removing the existing street name plate and the installation of two new street name plates, they have informed met would be £200- £300-00 a cost that would have to be met by the residents.’

I have replied to this letter, pointing out that we have a problem not of our making, and feel that the Local Authority might try to help solve it, rather than make it as difficult as possible. The charges were not mentioned at all when I first wrote in January, 2006.

In reply the suggestion has been made that the road nameplate could be altered to include the word KINGSLEY. I can't see that would prevent people from going to Frodsham, but I presume at least we would not be charged for the alteration.

The suggested 'costs and effort' involved, apart from these charges, are not so huge as implied. I am told that altering deeds does not involve any more than writing a letter to the Land Registry, or putting one with your will if your

property is not registered. Change of address is something we have to manage if we move house.

Perhaps other residents who have views on the matter could communicate them to Mrs G Atherton at Wyvern House, The Drumber, Winsford, CW7 1AH, and maybe also speak to Ralph Oultram, our District Councillor.

Berra Brooker

RELIEF MID-DAY ASSISTANTS
REQUIRED URGENTLY

We are in desperate need of stand-in cover for sickness/occasional absence for lunch-time staff.

If you are able to help with lunch-time cover (11.45-1.15pm) on an occasional basis when needed, or know of anyone else who maybe interested, please speak to Sarah Booth in the School Office. Tel: 788536

Grade 2 - Pay £6.17 per hour.

Kingsley St. John's C.E (Aided) Primary School.

Women's World Day of Prayer - Friday 7 March

**This year's service will take place
at St John's, Norley at 7.45pm**



**St John the Evangelist Parish Church
Kingsley**

Presents

The Highfield Male Voice Choir

In Concert

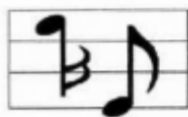

**With David Hay
(Baritone)**



Kingsley Community Centre

Friday April 11 at 7.30pm

**Admission £7.00
including refreshments**

**Tickets available in advance from
Churchmembers, at the door
or phone 788314**

**Proceeds will be put towards the care and
maintenance of the Church Grounds and Fabric**

St Johns Parish Church Kingsley Church Flowers

Flower Arrangers

We are in need of some flower arrangers for the Church. Over the last couple of years we have lost some of our little team due to house moves. If you would like to help us we would love to hear from you. Our biggest challenges come at the Church Festival times like Christmas, Easter and Harvest. If you enjoy or have a flair for arranging flowers please do consider joining us.

Flowers in Church

Arrangements can be made to have flowers in church for a special occasion i.e. Anniversary or in remembrance of someone. You may like to do your own or have someone do them for you. Anyone is welcome to have flowers in Church for their special occasion or special memory.

For either of the above please contact Hilary on 788087
Or e.mail: hilary@happeninggb.uk

My Sun is You.

When I opened my eyes this morning
I looked outside
The sky was grey
But I see your face
The sun reflecting in your eyes

When I opened my eyes this morning
I watch the garden
The grass was wet
But I saw your face
The sun shining in your smile

When I opened my eyes this morning
Another dull day
Cold and raining
But you took my arm
Like the sun warming my skin

When I opened my eyes this morning
The sky was grey
The grass was wet
Another cold day
You said, I love you
My Sun is You.

Ana Coelho.



KINGSLEY COMMUNITY PRIMARY & NURSERY SCHOOL

Middle Lane
Kingsley
Frodsham
Cheshire
WA6 6TZ
Tel. 01928 788436

email: admin@kingsleycp.cheshire.sch.uk
Headteacher: Mrs F Rimmer B.Ed Hons, NPQH

Dear Readers,

Pantomimes

Our Reception - Year 4 children attended the performance of Cinderella in Warrington and our Year 5 & 6 children attended the performance of Jack and the Beanstalk at Theatre Clwyd at the beginning of the term. A great time was had by all and it linked with the children's work on traditional stories.



Brass Band

Our Year 5 children who are all learning to play a brass instrument/percussion instrument, have started their band practices. The children are progressing really well and have mastered a few simple pieces. They hope to be able to perform for you at the Kingsley Carnival in July. I am also learning the saxophone and am playing alongside the children - we are having a lot of fun!



Clubs

We are offering a range of different clubs this term for our children:

- Beginner Guitar
- Intermediate Guitar
- Infant Choir
- Recorder Club
- Brass Band
- Cha, Cha, Cha
- Hockey
- Badminton
- Young Constructors
- Art club
- ICT club
- School Council
- PSHCE club



Recorders

Our Year 4 children are all learning to play the recorder. They can now play a selection of songs and many play regularly in our assemblies with our guitar players.



School Website

We have been working to improve our learning platform and have added a new Community and School council section. Please have a look to see what we have been doing at www.school-portal.co.uk and follow the link for Kingsley Community Primary School.



F Rimmer (Headteacher)

LITTER PICK

As the February litter pick takes place after the newsletter goes to print there is no report this month.

However, the next litter picks will be on Sunday 16th March and Saturday 12th April.

New helpers are always welcome.

Eila Birtwistle - Litter pick co-ordinator

ASH-WORTH TIME BANK UPDATE (Incorporating Kingsley Time Bank)

ASH-WORTH TIME BANK – BIG LOTTERY FUND GRANT

Ash-worth Time Bank has received a 2 year Big Lottery Grant to take the project to 2010. This grant will enable the Time Bank to expand and improve services and to organise more exchanges, increase social groups and other events and enable more people to participate in this extremely worthwhile organisation. Ash-worth Time Bank is now a registered charity and will be participating in the Kingsley Carnival this year.

Free Holistic Therapy Days. Are you a carer or have you suffered a bereavement?

Ash-worth Time Bank organises a monthly Holistic Therapy day at Kelsall Methodist Rooms in Kelsall. They are hoping to organise a further Free Therapy day in either Kingsley or Frodsham. If you would like to take advantage of this free service or know of someone who would benefit (therapies include: Reiki, Reflexology, Indian Head Massage, Aromatherapy), please contact Susan on 01829 751398 or email her on: susanrossturner@hotmail.com

Membership: Membership of the Time Bank is entirely free, as are all services – please fill out the tear off slip in this issue for further information and to register your interest – all ages are welcome.

Ash-worth Time Bank – Linking People Together



KINGSLEY WALKING GROUP

February long walk.

February 12th. was a sunny day with record temperatures and 10 people were tempted out on a 9 Mile local walk using the Longster and Sandstone trails, encompassing Ashton, Manley and Mouldsworth. Plenty of snowdrops and crocus were in flower and the birdsong added to the enjoyment.

19 walkers started from the Ring o'Bells, Frodsham on a sunny/windy day. We completed 5.5 miles via Middle Walk, Netherton, Marshes to the River Weaver. Returning via the Fire Station, Library, over the Railway footbridge back for refreshments. Good views, not much mud and good exercise.

Kingsley Walking Group have two walks each month, meeting at the Community Centre at 9.30am. On the second Tuesday there is a long walk, bring a packed lunch. On the last Wednesday a short walk with a coffee break and a pub lunch. We are a friendly group. For more information tel. 787055.

COFFEE DAY IN AID OF CANCER RESEARCH

19th March 2008

**At 82 Beech View Road, Kingsley
10.00am to 4.00pm**

Bring & Buy - Raffle

Entrance fee with refreshments £1.50

Ash-worth Time Bank

THErapy DAY FOR CARERS

2007 Programme:

Dates are:

*Friday:, 20th April, 18th May,
8th June (2pm-5pm each session)
Kelsall Methodist Chapel, Kelsall*

A free event for people who care for a friend or family member, who can't manage without their help.

An opportunity to take a break and *relax*.

Relaxation Therapies include: Reiki, Indian Head Massage, Reflexology, Aromatherapy, Facials and other relaxation techniques.

Refreshments will be served.

To Reserve your Free Place, please contact:

Susan or Caroline on 01829 751398 or return the tear off slip:

.....

Name:

Date required:

Address:..... **Tel:**.....

I am interested in attending all dates in 2008:.....

Return to: Ash-worth Time Bank, 1st Floor, Post Office, Kelsall Road, Ashton Hayes, CH3 8BH or email: ash-worthtimebank@care4free.net

WI NOTES

The February meeting was held in the Community Centre on 6th February. In the absence of the President and Secretary, Mrs Margaret Wadsworth chaired the meeting with Mrs Joan Booth Acting Secretary. Among the announcements were details of the Quiz Team's next contest on 19 February at Frodsham Community Centre, a St George's Day Concert on 23 April at 7.30 p.m. in Winsford Civic Hall with Weaver Valley WI Choir, a daytime Group Workshop at Frodsham Community Centre on April 25, the Group Darts Match on 12 March at Helsby, and on 28 May at Frodsham Community Centre Marie Dickson will talk about the life of Marie Lloyd.

The February walk will be around Overton with lunch at the Ring of Bells and the Luncheon Club will meet at the Tigers Head, Norley, on 22 February.

The speaker, Mrs Shelagh Johnston, gave us a brief history of Liverpool from its beginnings as a tiny fishing village 800 years ago, through the 1700's when the slave and cotton trades brought great wealth, resulting in Liverpool growing into a large city with art galleries, museums, theatres and many impressive and beautiful buildings. The end of slavery and the cotton famine brought about a decline in Liverpool's fortunes, but it revived with the building of passenger liners and for a time was the most important port in the Empire. Apart from the container port, shipping has declined. Mrs Johnson went on to tell us that the Capital of Culture scheme has encouraged new industries and development. Among the events planned for the year: a new museum is to open on the waterfront, the Philharmonic Orchestra and Choir are having celebrations, a new shopping precinct is opening, and the Tall Ships will be in the Albert Dock in July . An exciting year is ahead. Mrs Hilary Pickett gave the vote of thanks.

Christine Salisbury will be the speaker on 5 March talking about 'Your True Colours'.

ASH-WORTH TIME BANK

CAMEL RACE EVENING

**Friday 25th April
Ashton & Mouldsworth Village Hall
6.45pm for 7pm**

Buffet supper with glass of wine

Price £6 – Adults - £4 –Children

Come along for an unusual and fun evening!

If you want to sponsor a race, please contact:

Susan on 01829 751398

Or email: ash-worthtime@hotmail.co.uk

BAR STAFF FOR THE CENTRE

We are looking for some extra volunteer staff for the bar at the Centre to replace those staff who are now no longer available. Bars are mainly on Saturday nights with a few at other times.

No previous experience necessary as training will be given. For more information please contact Janet Lynch, Bar Staff Co-Ordinator on 787432.

**ASH-WORTH TIME BANK
LINKING PEOPLE TOGETHER**

Ash-worth Time bank membership is free – as are all services. There is no obligation – being a member is like having an insurance policy – you never know when you will need help! We also organise regular social groups and a monthly holistic therapy day in Kelsall (for unpaid carers and people who have suffered a bereavement). We organise:

Tai Chi (weekly sessions at Ashton Hayes WI)

Walking, Reading, Art, & Reminiscing Groups, as well as a new Knitting group.

If you are interested in becoming a member, please complete the tear off slip below and drop it off at our office (above the Post Office in Ashton Hayes)

.....**YES,**
I am interested in joining, please send me an application form and further info.

Name.....

Address.....

Tel.....

I am also interested in:.....(see above list)

I can give help with.....

I cannot give help but still wish to participate.....

*Ash-worth Time Bank, 1st Floor, Post Office, Kelsall Road,
Ashton Hayes CH3 8BH Tel: 01829 751398*

Email: ash-worthtimebank@care4free.net

1st Newton & Kingsley
Scout
Group



Free Delivery



**Prices As at 7th Field
for 2008!**

**Sale of Bedding
Plants - 2008**

ORDER FORM

	VARIETY	No. of Plants	No. of Boxes	£ Price per	Total
		per Box	Required	Box	Price
1	ALYSSUM (White)	12		£2.00	
2	ANTIRRHINUM	12		£2.00	
3	ASTER	12		£2.00	
4	BEGONIAS	6		£2.00	
5	DAHLIA	6		£2.00	
6	IMPATIEN (Busy Lizzie)	6		£2.00	
7	LOBELIA BLUE (Crystal Palace)	12		£2.00	
8	LOBELIA RED	12		£2.00	
9	LOBELIA BLUE, TRAILING	12		£2.00	
10	FRENCH MARIGOLD	12		£2.00	
11	MESEMBRYANTHEMUM (Livingstone daisy)	12		£2.00	
12	NEMESIA	12		£2.00	
13	NICOTIANA	6		£2.00	
14	PANSY	12		£2.00	
15	PETUNIA	12		£2.00	
16	GODETIA	6		£2.00	
17	SALVIAS	6		£2.00	
18	SWEET WILLIAM	12		£2.00	
19	STOCK	12		£2.00	
20	GAZANIA	6		£2.00	
21	ASSORTED BASKET PLANTS	6		£5.50	
22	MIXED GERANIUM	6		£5.00	
23	GERANIUM (Upright) 9cm pot	1		£1.50	
24	GERANIUM (Trailing) 10cm pot	1		£1.50	
25	FUSCHIA (Upright) 9cm pot	1		£1.50	
26	FUSCHIA (Trailing) 9cm pot	1		£1.50	
27	SURFINIA (Trailing Petunia)9cm pot	1		£1.50	
28	PLANTED WICKER HANGING BASKET (12")			£12.00	
29	PLANTED PATIO TUB (8")			£6.50	
30	PLANTED TROUGH (18" long)			£11.00	
31	16" MOSS-LINED HANGING BASKET **			£25.00	
	** 3 wks notice needed for this item	Total Cost			

If you are not in when plants are delivered they will normally be left outside
 If you have any special delivery instructions, please note in box below

DELIVERY DETAILS**CUSTOMER NAME:****TEL:****ADDRESS:****COLLECTOR'S NAME:****Cash/Cheque**

1st NEWTON & KINGSLEY SCOUTS - 2008 BEDDING PLANT SALE

Following last years highly successful spring sale of bedding plants, the 1st Newton & Kingsley Scout Group are repeating their operation bedding plant for 2008. Start planning that garden you have always wanted

We offer a wide range of plants, planted baskets and containers at competitive prices.

Furthermore we will do what no garden centre can do for you, we will collect your order, and then deliver your plants, to your door, leaving you only to plant them.

Our plants are supplied by a well known local grower who is accredited by 'The British Ornamental Plant Producers'.

This is a quality management scheme that includes a commitment to reducing peat & pesticide use

The 1st Newton & Kingsley Scout Group includes a Cub pack and Beaver colony as well as an active Scout Troop and fulfills an important role in the community. With all the influences and distractions on kids today the need for a Scout Group in the village is greater than ever. In order to maintain a wide and varied programme of activities for our boys and the replacement of our Scout Hut, we need to raise substantial funds over the next 2 years.

"Operation Bedding Plants" together with the famous Kingsley Scout Barbecue in the summer represent our two major fund raising events each year.

You can help the Scouts whilst helping yourself to a wide selection of top quality plants at very competitive prices and have them delivered to your door free of charge.

All you have to do is this:

1. Fill in the order form opposite and we will collect it in 2-3 weeks
2. Make your cheque payable to '1st Newton & Kingsley Scout Group'.
(Cash is OK but we would prefer a cheque.)

3. Give the order form with your remittance to our collector.

Retain this half of the form for your reference, if you require a receipt our collector will sign below

4. Your plants will be delivered on Saturday 10 May 2007.

If your order hasn't been collected by 25th April please ring Jim Griffiths on 01928 787211 or Cathy Gill on 01928 787966

Alternatively, if it is more convenient for you, you can post your order to
Tamsyn Sherlock at 28 Mansfield Road, Kingsley, WA6 8BZ

We will still deliver your plants on the 10th of May.

Last date for receipt of orders Saturday 3rd May.

Committee members N Stubbs, R Martin, J Griffiths, T Sherlock, & C Gill

THE KINGSLEY SCOUT'S BARBECUE WILL BE HELD ON SATURDAY 12 JULY 2008

DON'T MISS IT!

**DON'T FORGET YOU CAN ALSO HELP THE SCOUTS BY DROPPING YOUR OLD NEWSPAPERS
IN THE BLUE PAPER RECYCLING SKIP OUTSIDE THE SCOUT HUT**

RECEIPT

THE SUM OF £ _____ HAS BEEN RECEIVED FROM _____

NAME: _____

ADDRESS: _____

SIGNED: _____

DATE: _____

Visits Welcome



Head teacher: Mrs A. Griffiths

**Hollow Lane
Kingsley
Frodsham
Cheshire
WA6 8EF**

**Tel: (01928) 788536 Fax: (01928) 787600
email: head@kingsley-stjohns.cheshire.sch.uk**

Dear Readers,

February saw the children engaged in a wide range of activities...

- Upper juniors enjoyed an exciting three day visit to Colomendy at the beginning of February in North Wales with Norley C.E. Primary, our partner school. The children enjoyed a wide range of activities including creating some African inspired masks and dances with the help of a professional artist and dancer. The lovely setting also provided an opportunity to go on a guided walk and try out a low ropes course. Finally, they experienced the thrill of caving.
- Lower juniors, also enjoyed a two day residential visit to Beeston in Cheshire. The children went on a guided walk, enjoyed a campfire sing along, orienteering, art activities inspired by the lovely countryside and finally they made a withy sculpture with a professional artist.
- Junior children watched a theatre performance from Gripping Yarns, and took part in class workshops after the event. The visit was sponsored by Cheshire County Council to support our work in Personal, Social and Health Development.
- Parents and children also met with a representative of the Cheshire Travel Team to discuss setting up and running a 'Walking Bus' to try and reduce car journeys. Our new bike rack and Parent/Child Shelter will also soon be installed and we hope that this will encourage even more people to walk or cycle.
- Kingsley St. John's School council had an enjoyable visit to Kingsley Community Primary to listen to Mr Goodridge explaining in more detail the plans for the village playground and response to our joint list of village issues. Thanks to him and Mrs Rimmer for providing the hospitality. We have some talented children in the village!

Ann Griffiths Headteacher

FRODSHAM & DISTRICT CHORAL SOCIETY

GIANT BOOK SALE

Church Hall, Church Street, Frodsham

Saturday 15th March

10.00-12.00

To donate books please telephone

Kath on 01928 732605

DO COME TO BROWSE & BUY!

FRODSHAM & DISTRICT CHORAL SOCIETY

Saturday 12th April

St Laurence Parish Church, Frodsham

7.30pm

The choir will perform beautiful music by Puccini (Messa di Gloria) and Rossini (Stabat Mater) . There will be professional soloists and organ accompaniment.

Admission is £7 & £5

Tickets available from Frodsham Frames, Main Street, Frodsham

Or by telephone from
Nikki Hankey (01928 718246)

More information is obtainable from Kath Poval (01928 732605)

ART GROUP

Come and join us at the Community Centre, Kingsley

Art & Crafts on Monday at 2.00pm - 4.30pm
Evenings 7.30pm-10.00pm

Beginners and advanced welcom

Tuition when needed

For further details contact June Grinney on 788165

Mobile Reflexologist/Holistic Therapist

Need to Relax and De-Stress?

Our fully qualified Reflexologists, will visit you at your home or place of work, for a relaxing treatment on your feet or hands. Reflexology is extremely beneficial – especially for older people – and encourages and helps activate the body's own natural ability to heal itself. Other therapies offered are:

Indian Head Massage

Reiki

Aromatherapy

Holistic Facials

All in your home or workplace – at a time to suit you. Very competitive rates.

**Please contact Susan Faragher MIHT on: 07800 765326
or email: cheshire-holistics@hotmail.co.uk**

What's New On The Web Site – Feb 2008

There have been a few interesting features and requests on the village web site for February that people may not yet have seen:

1. Historic Kingsley – a request from abroad was submitted for the possible dating of two old pictures.
2. A number of pictures of Kingsley gone by are also available for viewing under the 'Village Pictures' menu (in the 'Around The Village' set, mostly on the second page).
3. Plans for the new play area are also available to download (these are zipped and in Adobe PDF format so if anybody has any difficulty getting at them then please let me know via the 'Contact Us' menu)
4. There's the February newsletter from Kingsley County Primary School, as well as an update from the Joint School Council of both Kingsley CP and Kingsley St. John's Primary Schools.

Many of the village clubs and societies now have a presence on the web site, there is a Google map of the village with places of interest (contact me for the addition of any not yet there), and a weekly Police update as well as back issues of the Kingsley News etc.

The link for the site is <http://www.kingsleyvillage.co.uk>

Simon Sherlock

Please note – no Keep Fit on 20th or 27th March

KEEP FIT FOR THE OVER 50's
For men and women



Every Thursday @ 2.45pm
The Village Institute, Top Road
£3 a session – pay on the day

We need a few more people to attend on a regular basis so that we can continue with these enjoyable Keep Fit sessions. So if you have been thinking of joining us please do come along!

Kingsley Players



A Flea In Her EAR

by Georges Feydeau
translated by John Mortimer

First performed 100 years ago, this fast paced bedroom farce has become a classic. Raymonde's attempts to uncover her husband's infidelity misfire resulting in confused identities and many, many doors slamming.

WEDNESDAY 14th MAY TO SATURDAY 17th MAY

Wednesday & Thursday – normal theatre auditorium

tickets £6 (£4 for concessions) Booking office 07925 516760

Friday & Saturday – Supper and Theatre – tables of 6 or 8 –

individual tickets £12. Booking office: 01928 787676

AT KINGSLEY COMMUNITY CENTRE By arrangement with the publishers : Samuel French Limited



TICKET ORDER FORM

For

A Flea in Her Ear

14th to 17th May 2008

Please note: all tickets are numbered: the number on your ticket is your seat number.

You can purchase your tickets by completing this order form and sending it with a cheque made out to 'Kingsley Players' to: Crowmere Cottage, Dobers Lane, Frodsham, WA6 6HJ. Your tickets will either be dropped off or posted to you.

Box office telephone number: **07925 516760**

Name:

Contact Telephone Number:

Address:

.....

Postcode:

Wednesday & Thursday – standard auditorium

Date		No. required		No. required	Total £
Weds 23	Adults £5		Concessions £4		
Thurs 24	Adults £5		Concessions £4		
				Order Total £:	

Friday & Saturday – supper evenings, £12 per head

To book for Friday & Saturday please contact Malcolm Barker on 01928 787676 or e-mail: malcolmhurst@yahoo.co.uk

Please note that tickets will only be allocated once payment is received.

Mother' Union
Christian care for families

The Mothers' Union is a grassroots Christian organisation with more than 3.6 million members worldwide. In Chester Diocese members have raised money for projects that include Away From it All Holidays for families who need a holiday, and for much needed Soup Kitchens in South Africa. Thus supporting aspects of family life both around the corner and around the world.

Here at St Johns Church in Kingsley we have a Branch of the Mothers Union. Membership is open to anyone male or female, married or single, parent or not. We meet the first Tuesday of each month in the Church Room at 7.30pm. Our meetings take the form of a short time of prayer followed by an activity or guest speaker and finish with light refreshments. We warmly welcome anyone to join our meetings. Lifts are available to anyone who needs one or doesn't like venturing out on their own at night.

For more details contact our Branch Leader:-

Margaret Ogg 01928 788315

Or the Branch Secretary:-

Hilary Merrington 01928 788087

Stephen Ford

Local joiner / carpenter. Based in Kingsley

Telephone - 07940 106 295

Start looking forward to

The Kingsley Carnival 2008

Saturday 12th July

A fun filled afternoon of games, displays, entertainment, food and drink

If you would like to help with organisation, or you would like to sponsor the event, please contact Vony Gwillim on 01928 789098.

Holland Pharmacy – Hollow Lane, Kingsley

Taking the stress out of getting your prescriptions

If you want Holland Pharmacy to sort out your repeat prescriptions, all you need to do is bring in your repeat slip (the white part with a list of your medicines on it) and we will do the rest.

If you want Holland Pharmacy to pick up any prescriptions from your surgery, just ask your surgery to leave the prescription for Holland Pharmacy to collect, tell us there is a prescription to collect and we will pick it up from your surgery the same day if possible. It is your choice as to where you get your prescriptions from and your surgery has to honour your request. ***We deal with all the surgeries in Kingsley, Frodsham, Helsby, Weaverham and more.*** We also offer a free delivery service to anyone who would like their prescriptions delivered.

Pharmacists are experts in medicines. Medicines are our speciality and prescriptions are the mainstay of a pharmacy business, so ***please support your local pharmacy.***

If you have any questions about your prescriptions or any of our other services just come in to ask us or call on 01928 788559.



**Kingsley & District
Nursery**
**Complete nursery care
centrally located in Kingsley**



Fully-qualified and experienced staff
NNEB, NVQ 3 and fully qualified Early Years Teacher

Children from age 2.5 welcome
Free to children aged 3 to pre-school (subject to Surestart funding)

Good staff- child ratio
2-3yrs 1:4 3 to pre-school 1:8

Open 5 days a week (term time)
Sessions : 9.15am–11.45am 12.30pm–3.00pm
With lunchtime care option
Pre-school and after school care from the age of 3yrs, to 6.00pm by arrangement

Self-contained premises
Annexed to Kingsley St.John's Primary School

“Provision is good. Children are settled and happy due to calm, positive interaction from staff who follow good effective procedures and practices which meet the children’s physical, nutritional and health needs”
(OFSTED 2006 – Kingsley and District Nursery)

For further information contact:
Sarah Kucharska on 01928 787497
or
the Nursery direct on 01928 787903

<http://www.kingsleyanddistrictnursery.co.uk>

ANNUAL JUMBLE AND BOOK SALE

Despite all those threats of angry weather, the sun shone for us on 2nd February and the crowds rolled in, eager for bargains, which they got!; and in the process raised £625 for the Brick Children School in Nepal - a magnificent result.

Thanks to all villagers who put in such sterling work on and before the day, sorting, selling and clearing away the remains.

WHO ARE THE BRICK CHILDREN?

The Brick Children School at Tikathali, Nepal, established in 2001 is a UK charity managed in Nepal by the Rotary Club, the Red Cross, the Village Development Committee and the school staff and parents. The school gives 150 children aged 5-14 years, from poor illiterate Himalayan families an education, food and water, medical checks and school uniforms.

All this happens in the childrens' limited breaks from work. The children come down into the Kathmandu valley to produce bricks by hand in primitive conditions. It's heavy work making the bricks and taking them on hods to the firing kilns. They live in temporary huts with no power, sanitation or water supply.

The Brick Children School is The Hurst Methodist Church's outreach project for April 2007 to March 2008. You are welcome to join us at The Hurst on Tuesday 4th March at 7.45pm for a hotpot supper and project update by a director of the charity, David Phoenix.

MARCH 2008

Christians Together in Crowton, Kingsley, and Norley (CTCKN).

We wish you a Happy Easter.

On Wednesday 19th March, 7:00 PM, there will be a Passover Meal at The Hurst. This act of Christian worship is based on the ancient Jewish Passover tradition. If you would like to come, please contact Janet Batey.

During Lent there are weekly meditations and discussion groups in our local communities. We invite you to come to any of them. All are welcome. For details see separate notice. If you would like more information, please contact Jonathan & Janet Batey, 788706 or Joan Loukes, 788874.

CHURCHES

Clergy

Methodist Minister: Rev Steve Santry 722102

Superintendent Minister: Rev Pat Christopher 733180

Roman Catholic Priest: Mgr Canon Peter O'Neill 733127

There is no Anglican vicar at present, so during the interregnum please direct enquiries to one of the churchwardens:

Cliff Peartree 788314

Graham Merrington 788087

Church Services

The nearest Roman Catholic Church is St Luke's, Frodsham. Services are:

Sunday Mass 9.00AM, 11:00 AM

Weekdays 9:30 AM (Tuesdays 7:15 PM)

Saturday 6:00 PM

Sunday 2nd March (Mothering Sunday)

8:00 AM Holy Communion The Hurst

8:15 AM Holy Communion Christ Church, Crowton

10:00 AM	Morning Worship	The Hurst
10:15 AM	Family Service & Baptism	St John Kingsley
10:45 AM	Holy Communion	Norley Methodist
6:30 PM	Holy Communion (with The Hurst)	Blakelees
6:30 PM	Evening Prayer (with Methodists)	St John Norley

Thursday 6th March

10:00 AM	Holy Communion	Christ Church, Crowton
----------	----------------	------------------------

Sunday 9th March

8:15 AM	Holy Communion	St John Kingsley
10:00 AM	Family Praise	The Hurst
10:15 AM	Celebrating Together	St John Norley
10:45 AM	Morning Worship	Norley Methodist
6:30 PM	Evening Worship	Blakelees
6:30 PM	Evening Worship	The Hurst
6:30 PM	Taize Service	Christ Church, Crowton

Thursday 13th March

10:00AM	Holy Communion	St John Kingsley
---------	----------------	------------------

Sunday 16th March (Palm Sunday)

9:00 AM	Norley @ 9	Norley Methodist
10:00 AM	Holy Communion	The Hurst
10:15 AM	Celebrating Together	St John Norley
10:30 AM	Morning Worship	Blakelees
10:45 AM	Morning Worship	Norley Methodist
6:30 PM	Evening Worship (with Anglicans)	Norley Methodist

Wednesday 19th March

7:00 PM	Passover Meal	The Hurst
---------	---------------	-----------

Thursday 20th March (Maunday Thursday)

7:00 PM	Mass of the Lord's Supper	St Lukes' Frodsham
7:00 PM	Frugal Meal	Norley Parish Centre
7:30 PM	Holy Communion	Blakelees
8:00 PM	Holy Communion	St John Norley

Friday 21st March (Good Friday)

11:00 AM	Good Friday Service	Norley Methodist
2:00 PM	Good Friday Service	St John Kingsley
3:00 PM	Liturgy of the Passion;	St Luke's, Frodsham

Saturday 7th April (Easter Eve, Holy Saturday)

7.00 PM Vigil Service and Mass St Luke's, Frodsham

Sunday 23rd March

8:00 AM	Holy Communion	The Hurst
8:15 AM	Holy Communion	St John Norley
9:30 AM	Holy Communion	Norley Methodist
10:00 AM	Family Worship	The Hurst
10:15 AM	Celebrating Easter Together	Christ Church, Crowton
2:30 PM	Holy Communion	Blakelees
6:30 PM	Holy Communion	St John Kingsley
6:30 PM	Evening Worship	The Hurst
6:30 PM	Evening Worship	Norley Methodist

Thursday 27th March

10:00 AM	Holy Communion	Christ Church, Crowton
----------	----------------	------------------------

Sunday 30th March (Low Sunday)

8:15 AM	Holy Communion	Christ Church, Crowton
10:00 AM	Morning Worship	The Hurst
10:45 AM	Morning Worship	Norley Methodist
6:30 PM	Evening Worship (with The Hurst)	Blakelees

Services vary in format from traditional liturgy to informal worship. We offer services especially suitable for families and young people, such as Norley @ 9, Family Praise (normally 2nd Sunday each month at the Hurst) and Celebrating Together at the Anglican Churches.

Prayer & Study

Kingsley Bible Study Group: Monday evening.

CTCKN Ecumenical discussion group: alternate Thursday evenings

Kingsley Prayer Group: Friday morning.

Lent Groups and Meditations 2007

Meditations (Wednesday evenings)

St John, Norley	13-Feb 7:30PM
The Hurst Methodist	20-Feb 7:30PM
Christchurch, Crowton	27-Feb 7:30PM
Norley Methodist	5-Mar 7:30PM
St John, Kingsley	12-Mar 7:30PM

Lent Groups

"The Lord's Prayer" praying it, meaning it, living it

Discussion based on "York Course" material: see

<http://www.yorkcourses.co.uk>

1 - Our Father

2 - Thy will be done

3 - Our Daily Bread

4 - As we forgive

5 - In Heaven

Tuesday 2:30 pm at The Old Vicarage, Norley

12-Feb, 19-Feb, 26-Feb, 4-Mar, 11-Mar

Tuesday 7:30 PM at Fieldview Cottage, Ainsworth Lane, Crowton

12-Feb, 19-Feb, 26-Feb, 4-Mar, 11-Mar

Thursday 7:30 PM at 102, Top Road, Kingsley

14-Feb, 21-Feb, 28-Feb, 6-Mar, 13-Mar

CONCEPT HAIR

UNISEX SALON
HOLLOW LANE KINGSLEY



Happy Easter to
Everyone!

01928 788575

KINGSLEY PARISH COUNCIL
Meeting held on 19th February 2008

Traffic and Transport

This months meeting was attended by Mr R Brookes, Chief Engineer (Highways) at Cheshire County Council, to answer questions raised by members of the Council with regards to issues on Highways. The main issues raised were the safety of Kingsley County Primary School, speed limits and parking in the area; Dark Lane with regards to its unsuitability for HGVs; the safety of Kingsley Road, Norley Road and Mill Lane speed limits. There will be a review this year into the safety of all A and B roads in Cheshire.

County Councillor

Mrs Nora Dolphin attended the meeting and reaffirmed that Cheshire is one of the Top achieving Councils in the Country under the Government Audit. 2008 will be Cheshire 'Year of the Garden' It is hoped this will become an annual tourism event and will involve gardens opening to the public and other committee projects. There is funding available. Kingsley is hosting the 'Kingsley Garden Trail' in June, organised by the Garden Club. Who have also arranged for Gardeners Question Time on Radio 4 to come to Kingsley Community Centre on 19th May 2008.

Playing Field Report

The Consultation Evening on the playing area was a success as we were able to address any concerns of the nearby residents. The equipment won approval and it is expected the project will go ahead some time later in the year. A number of trees need removing before birds start nesting.

Cemetery Report

The railings have been repaired. And the Council is looking into the feasibility of finding a matching piece of rail for where the old entrance used to be. Some pruning has taken place.

Footpath Report

The new leaflet showing the footpaths in Kingsley nearing completion prior to going to print and will be on sale soon. The Nab footpath is very muddy and dangerously slippery and needs either hardcore or drainage. Public Rights of Way have been alerted.

Community Pride

There has been a lot of help in the village recently which has been fantastic. Many volunteers helped with clearing the Brook,, so thanks to all those who helped in clearing the Brook and with the litterpicks. The village is looking much better for this effort and Vale Royal BC have now given us more equipment.

Affordable Housing

The questionnaire about affordable housing is enclosed in this month's copy of Kingsley News. Please complete and place in one of the collection boxes at either the Village Store, Doctor's surgery, St John's School, Kingsley Community School, the Community Centre and St John's Church. For more information see article at front of magazine.

Carnival 2008

Thank to all those who have already donated to the Carnival fund. We would like to invite all the businesses in the Kingsley area to donate to help this years Carnival to be a success. . Next month we will publish a list of those who have already kindly donated. Anyone wishing to run a stall, please either contact the Clerk on 01928 739400 or Sue Ireland on 01928 788096

The next meeting will be on 18th March and will be the Annual General Meeting all the members of the public are very welcome.

KINGSLEY GARDEN CLUB

“BULBS FOR ALL SEASONS”

by
Jenny Hendy

Kingsley Community Centre
8.0pm Monday 10th March 2008

For further information contact Mike Dixon
788427

DS PROPERTY SOLUTIONS

**A RELIABLE HIGH QUALITY SERVICE TO MEET YOUR
PLASTERING, TILING AND DECORATING NEEDS**

- **CLEAN AND TIDY**
- **POLITE FRIENDLY AND HONEST APPROACH**
- **CALL BACK WHEN PROMISED**
- **QUOTE WHEN PROMISED**

**HIGHLY COMPETITIVE PRICES, HELSBY BASED BUT ALL
AREAS COVERED, FULLY INSURED MEMBER OF THE
FEDERATION OF SMALL BUSINESSES**

**THE SAME HIGH QUALITY SERVICE DELIVERED TO MEET YOUR
REQUIREMENTS FOR: TURFING, PATIOS, GARDEN WALLS, POINTING
AND MOST OTHER ASPECTS OF HOME AND GARDEN
IMPROVEMENTS**

**CALL NOW TO ARRANGE A QUOTE ON 01928 726516
OR 07890653144**

**You don't have to pay inflated prices for the kitchen or
bedroom that your home deserves, because you don't
have to pay the shop or showroom overheads!**

**We are a family run company with over 20 years experience in the
kitchen and bedroom design and installation business, we use this
experience to design and supply high specification high quality
kitchens and bedrooms and then fit them into your home with care,
craftsmanship and attention to detail. We keep our overheads low
and cover them ourselves; you just pay for your brand new kitchen
or bedroom.**

**So come direct to the professionals! We guarantee
to better any like for like quotation.**

ASPECTS

THE KITCHEN AND BEDROOM DESIGN PEOPLE

Call direct on 07940 745883





the zodiac
presents

HOT MIKADO

**Hilarious
Foot Tapping
and Utterly Fabulous**

thebrindley

The Brindley, High Street, Runcorn
29th April - 3rd May 2008

£10 Adult / £8 Concessions

Book and lyrics adapted by DAVID H. BELL
Music adapted & arranged by ROB BOWMAN

Based on "The Mikado" by W.S. Gilbert and Arthur Sullivan.
Originally produced at Ford's Theatre, Washington D.C.
Frankie Hewitt, Producing Director
This amateur production is presented by arrangement with
JOSEF WEINBERGER LIMITED

Box Office - 0151 907 8360

The Fabric Friend

PROFESSIONAL CARPET & UPHOLSTERY CLEANERS

THE NAME TO TRUST FOR ALL YOUR
CARPET & UPHOLSTERY CLEANING REQUIREMENTS

FULLY INSURED & GUARANTEED
LEATHER CLEANING
ORIENTAL RUGS CLEANED
ANTI-SOIL PROTECTION TREATMENTS
QUICK DRYING

DOMESTIC & COMMERCIAL WORK UNDERTAKEN

CALL ALAN FOR A FREE SURVEY & QUOTATION

TEL: 01606 331947

MOBILE: 07980 539829

Could Your Website Work Harder For Your Business?

Generating more leads? Taking more orders?
Supporting clients more effectively?

YES?..... Then WSI can help transform your website
into your best performing employee!

Call us today for a FREE consultation.



we simplify
Internet Marketing

Tel: 01928 787026
Mob: 07887 955133

www.TopWSIWebMarketing.co.uk

Lose 7lbs in 14 days*

at your local Rosemary Conley diet AND exercise class

new

Gi hip and thigh diet

"You won't believe how fast you can lose weight if you use these superb Portion Pots™ alongside my new Gi Hip and Thigh Diet."

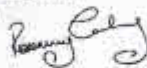

call Francine
on 01244 336030
www.rosemaryconley.com

Class fee - £5.50 Membership fee - £10

* Trialists lost on average 7.25lbs in two weeks

** Valid until 01/03/08

Cut out this ad and bring it with you to claim free membership offer.

TUESDAY

Kingsley Community Centre,
Smithy Lane, Frodsham
10:00 - 11:30 am

Helsby Methodist Church,
Chester Road, Helsby
6:00 - 7:30 pm

Alvanley Village Hall,
Frodsham Road, Alvanley, Helsby
8:00 - 9:30 pm (Slim & Salsacise)

THURSDAY

Kingsley Community Centre,
Smithy Lane, Frodsham
7:00 - 9:00 pm

free membership worth £10 plus**
free portion pots worth £4.99
when you pay for six weeks at a cost of £30

Riley IT Services

IT Services to the home & small business

- Internet & email connection problems
- Upgrades
- Virus, Spam & Spy-ware removal & prevention
- Hardware & Software problems
- Wired & Wireless networks
- Available 7 days a week. No Fix – No Fee
- Fully insured

Jeremy Riley B.Eng(Hons)

18 years IT industry experience

0797 386 4465 or 01928 726525

riley.it.services@gmail.com

KINGSLEY ELECTRICAL SERVICES LTD

SPECIALISTS IN ELECTRICAL INSTALLATION & TESTING

FRANK PILGRIM

**N.I.C.E.I.C. APPROVED CONTRACTOR
PART P REGISTERED**

DOMESTIC - COMMERCIAL - INDUSTRIAL
Design & Installation to BS 7671 IEE Wiring Regulations
Test & Inspection Reports

ALL ASPECTS OF ELECTRICAL WORK UNDERTAKEN

Tel & Fax: 01928 788971 - Mobile: 07711 258677

E-mail: kingsleyelectric@btconnect.com

MEMBER OF THE INSTITUTE OF ELECTRICAL ENGINEERS





FOR CARS
& BIKES

P J STARKEY



OPENING TIMES
Mon - Fri 8.30am-6.00pm
Sat 9.00am-1.00pm

Servicing & Repairs for all makes and models

Tel: 01928 788769

Fax: 01928 788391

SWP ELECTRICS LTD

- SOCKET LIGHTS REWIRES •
- TESTING AND INSPECTION OF PROPERTIES •

NO JOB TOO SMALL, WE DO THEM ALL

- PROMPT RELIABLE SERVICE
- FREE ESTIMATES
- REFERENCES AVAILABLE

Tel 01928 740415 or 01928 740237

STEPHEN WARBURTON



BSI PART P DOMESTIC ELECTRICAL INSTALLER APPROVED

DAVENPORTS FARM SHOP



Local and Organic Produce

**Voted "Best Local Retailer of the Year"
By Chester Food Festival**

Tea Rooms opening November

**Bridge Farm, Warrington Road (A49)
Bartington**

(Near Acton Bridge Swing Bridge)

www.davenportsfarmshop.co.uk



MAC

**Plumbing and Heating
Services**

- Complete Central Heating Systems
 - Heating Upgrades/Combi Swaps, Servicing & Repairs
 - Landlords' / Gas Safety Certificates
 - Bathrooms, Showers etc.
 - No call-out charge
 - Free Estimates
- 24-hour Emergency Call-out



call **Danny** on
07 88 99 70320
or **01928 730212**

Pipe Dream Plumbing Services

All types of domestic plumbing
Bathroom installations
No job too small
Fully insured
Free estimates



**Finding a local plumber needn't
be just a pipe dream**

Give Mark a call:
01928 724097 / 07922 053 696

e-mail bazrathbone@aol.com

BUSINESS INSURANCE

SPECIAL LOW RATES FOR RURAL BUSINESSES

MOST TRADES INCLUDED IN OUR SCHEMES

DEDICATED SCHEMES FOR MOTOR TRADERS, FARMERS AND FLEETS

FOR MORE INFORMATION TELEPHONE 01928 787676

or go online

www.barkerrobb.co.uk

make the right choice

Barker Robb Insurance Solutions is a trading name of Marlborough Insurance Services Limited who is authorised and regulated by the Financial Services Authority
Registered address 3 Myddelton Gardens, London N21 2PA Registered in England number 4869102

DIARY OF MARCH EVENTS

Mon 10th	Soup Lunch	Hurst	
Tues 11th	Walking Group	Comm. Centre	9.30am
Friday 14th	70s, 80s Disco	Comm. Centre	
Sat 15th	Giant Book Sale	Church Hall, Frodsham	10-12.00
Sunday 16th	Litterpick	Comm. Centre	10.00am
Wed 19th	Coffee Day	82 Beech View Rd	10am-4pm
Wed 26th	Walking Group	Comm. Centre	9.30am

APRIL

Fri 11th	Highfield Male Voice Choir	Comm. Centre	
Sat 12th	Ceilidh	Comm. Centre	
Fri 25th	Camel Race Evening	Ashton Village Hall	7pm

CASTLE PARK ARTS CENTRE

- **EXHIBITION GALLERIES**
- **UNIQUE PICTURE GATES & GARDENS**
- **COFFEE SHOP • GIFT SHOP**

Open all week except Mondays
and Sunday morning

10.00 to 12.30 and 2.00 to 4.30 (4.00 winter closing)

ADMISSION FREE

“Every town should have a place like this” - Southern Visitor
Come and see why!